

PREPARED FOR
JERRY KROUPA
KEEFE REAL ESTATE
ELKHORN WI.

PLAT OF SURVEY

- OF -

PATHFINDER SURVEYING INC.
(formerly)
J.K. SURVEYING INC.
P.O BOX 322
LAKE GENEVA, WI. 53147
WWW.PATHFINDERSURVEYING.NET
262-248-8303

UNIT 27 AND ANN UNDIVIDED 1/4 INTEREST IN UNIT 28 AND SO MUCH OF AN UNDIVIDED INTEREST IN THE COMMON AREAS AS SET FORTH IN THE DECLARATION OF OWNERSHIP AND OF EASEMENTS, RESTRICTIONS AND COVENANTS FOR ROLLING GREEN COUNTRY ESTATES, A CONDOMINIUM ALONG WITH THE RIGHT OF USE AND EASEMENT TO THE COMMON AREAS AS SET FORTH IN SAID DECLARATION, ALL IN ROLLING GREEN COUNTRY ESTATES, A CONDOMINIUM EXISTING UNDER AND BY VIRTUE OF THE UNIT OWNERSHIP ACT OF THE STATE OF WISCONSIN, RECORDED IN THE OFFICE OF THE REGISTER OF DEEDS FOR WALWORTH COUNTY, WISCONSIN ON AUGUST 20, 1993 IN VOLUME 625 OF RECORDS AT PAGES 1163-1212, INCLUSIVE, AS DOCUMENT No. 264869, AND AMENDMENT RECORDED JUNE 17, 1994 IN VOL. 630 OF RECORDS ON PAGE 7143 AS DOCUMENT No. 287349, SAID CONDOMINIUM BEING LOCATED IN THE TOWN OF LAFAYETTE, COUNTY OF WALWORTH, STATE OF WISCONSIN ON THE REAL ESTATE DESCRIBED IN SAID DECLARATION AND INCORPORATED HEREIN BY THIS REFERENCE THERETO.

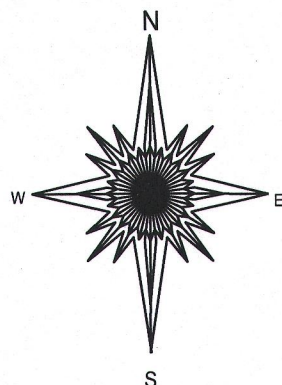
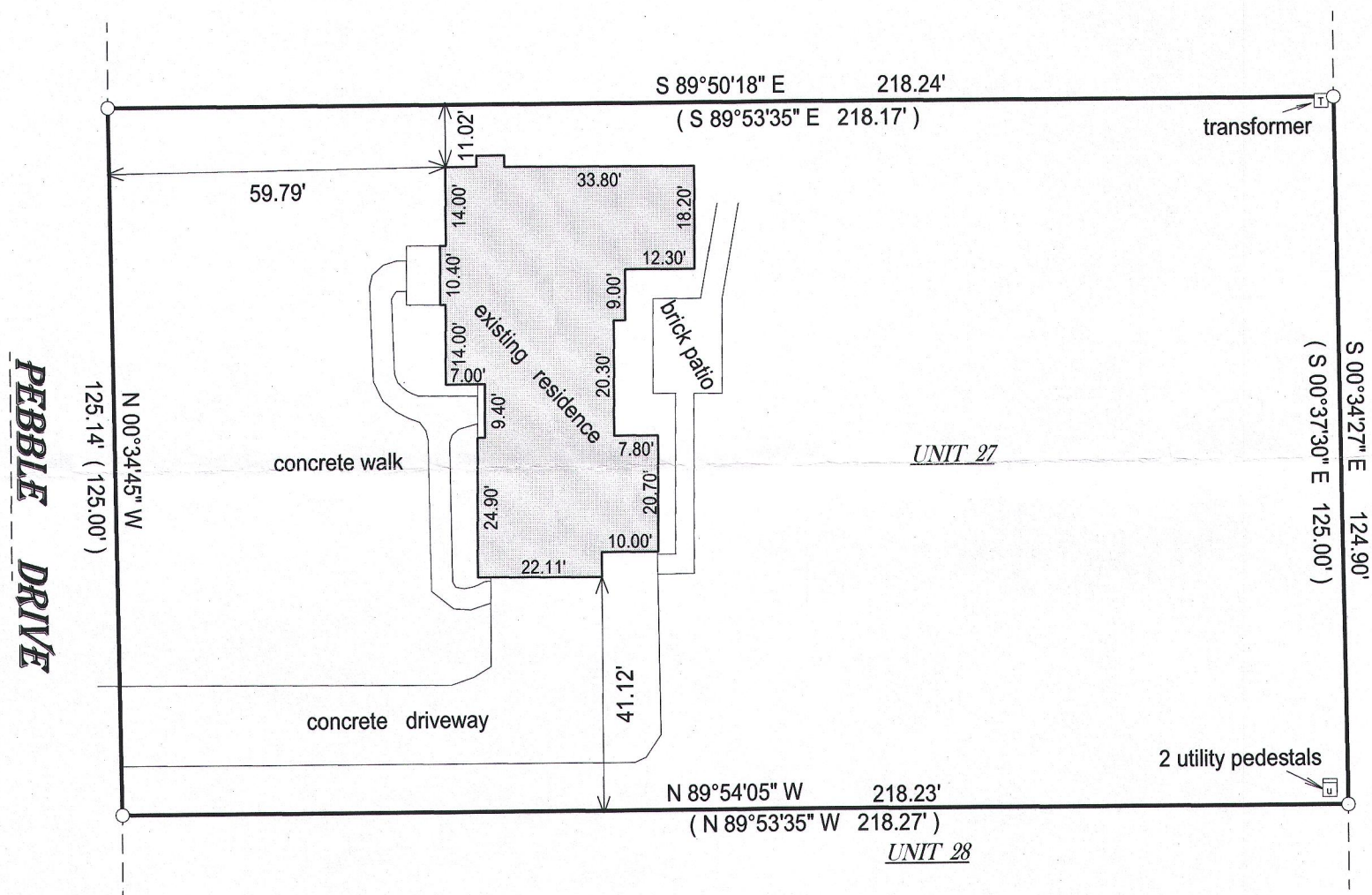

- () = recorded as
□ = found iron bar
○ = found iron pipe
● = set iron pipe
■ = set iron bar

SCALE 1" = 30'

JOB # 16-111

TAX ID # KRG 00027

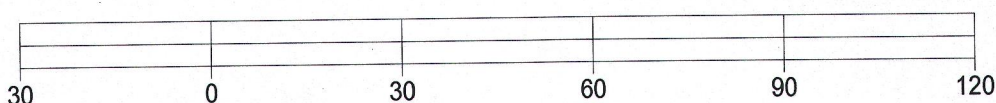

BASIS OF BEARING OF THIS PLAT: THE CONDOMINIUM PLAT OF RECORD.

I hereby certify that I have surveyed the above-described property and the above map is a true representation thereof and shows the size and location of the property, its exterior boundaries, the location and dimensions of all structures thereon, fences, apparent easements and roadways and visible encroachments if any.

This survey is made for the present owners of the property, and those who purchase, mortgage, or guarantee the title thereto, within one year from the date hereof.

DATED THIS 29TH DAY OF APRIL, 2016.

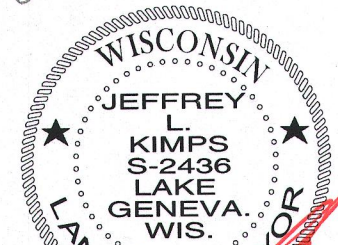

JEFFREY L. KIMPS S - 2436
Wisconsin Professional Land Surveyor
(original if signed in red)